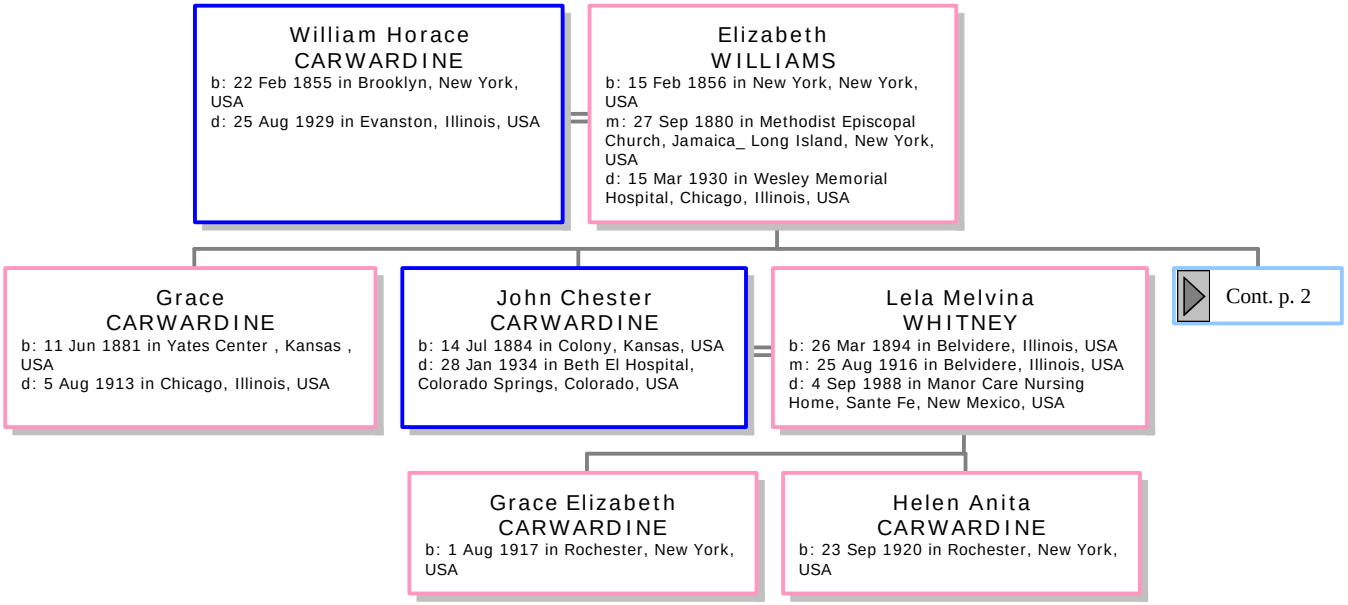
William Horace CARWARDINE
b: 22 Feb 1855 in Brooklyn, New York, USA
d: 25 Aug 1929 in Evanston, Illinois, USA
Elizabeth WILLIAMS
b: 15 Feb 1856 in New York, New York, USA
m: 27 Sep 1880 in Methodist Episcopal Church, Jamaica_ Long Island, New York, USA
d: 15 Mar 1930 in Wesley Memorial Hospital, Chicago, Illinois, USA
Grace CARWARDINE
b: 11 Jun 1881 in Yates Center , Kansas , USA
d: 5 Aug 1913 in Chicago, Illinois, USA
John Chester CARWARDINE
b: 14 Jul 1884 in Colony, Kansas, USA
d: 28 Jan 1934 in Beth El Hospital, Colorado Springs, Colorado, USA
Lela Melvina WHITNEY
b: 26 Mar 1894 in Belvidere, Illinois, USA
m: 25 Aug 1916 in Belvidere, Illinois, USA
d: 4 Sep 1988 in Manor Care Nursing Home, Sante Fe, New Mexico, USA
Cont. p. 2
Grace Elizabeth CARWARDINE
b: 1 Aug 1917 in Rochester, New York, USA
Helen Anita CARWARDINE
b: 23 Sep 1920 in Rochester, New York, USA

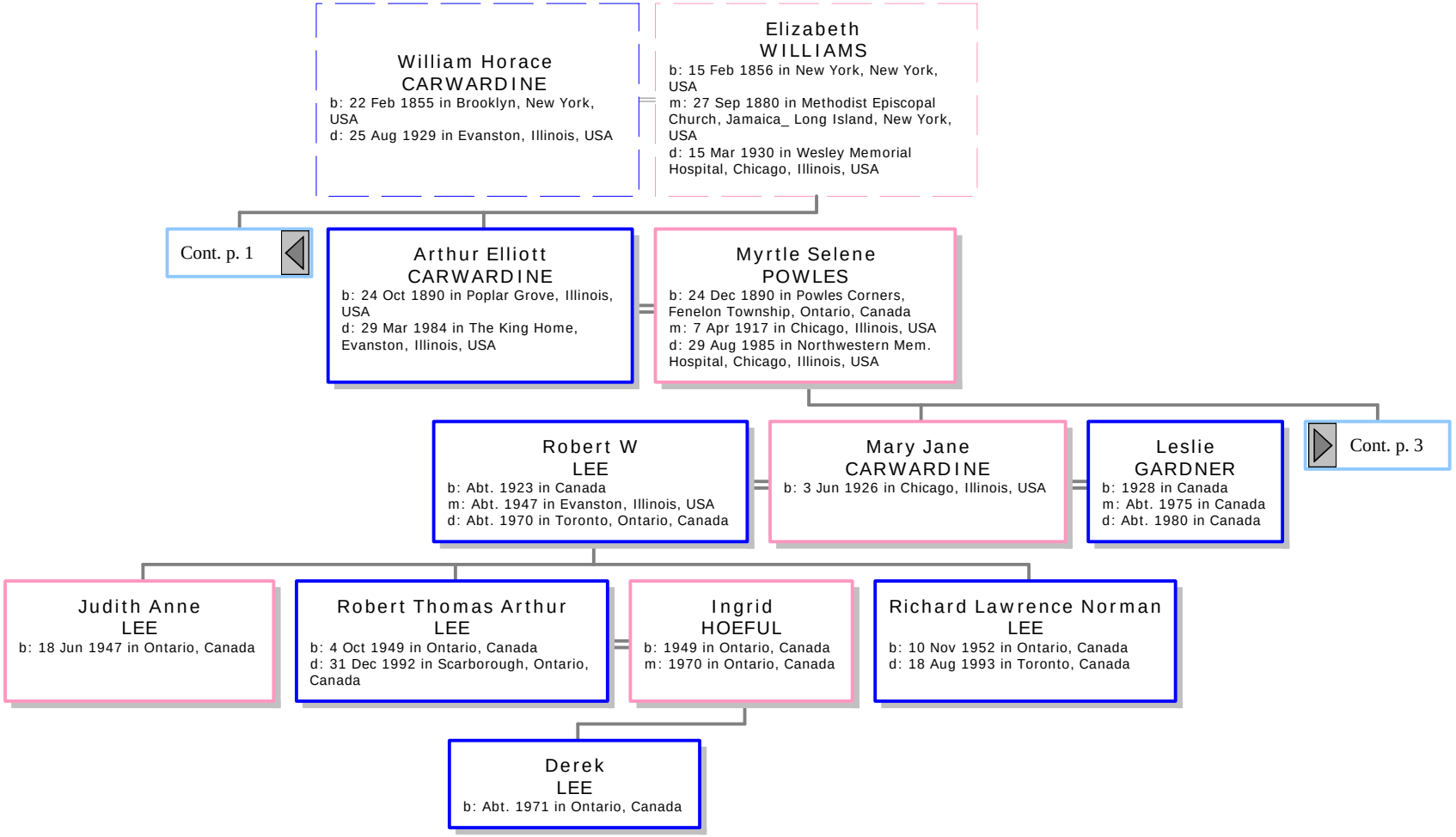
William Horace CARWARDINE
b: 22 Feb 1855 in Brooklyn, New York, USA
d: 25 Aug 1929 in Evanston, Illinois, USA
Elizabeth WILLIAMS
b: 15 Feb 1856 in New York, New York, USA
m: 27 Sep 1880 in Methodist Episcopal Church, Jamaica_ Long Island, New York, USA
d: 15 Mar 1930 in Wesley Memorial Hospital, Chicago, Illinois, USA
Cont. p. 1
Arthur Elliott CARWARDINE
b: 24 Oct 1890 in Poplar Grove, Illinois, USA
d: 29 Mar 1984 in The King Home, Evanston, Illinois, USA
Myrtle Selene POWLES
b: 24 Dec 1890 in Powles Corners, Fenelon Township, Ontario, Canada
m: 7 Apr 1917 in Chicago, Illinois, USA
d: 29 Aug 1985 in Northwestern Mem. Hospital, Chicago, Illinois, USA
Robert W LEE
b: Abt. 1923 in Canada
m: Abt. 1947 in Evanston, Illinois, USA
d: Abt. 1970 in Toronto, Ontario, Canada
Mary Jane CARWARDINE
b: 3 Jun 1926 in Chicago, Illinois, USA
Leslie GARDNER
b: 1928 in Canada
m: Abt. 1975 in Canada
d: Abt. 1980 in Canada
Cont. p. 3
Judith Anne LEE
b: 18 Jun 1947 in Ontario, Canada
Robert Thomas Arthur LEE
b: 4 Oct 1949 in Ontario, Canada
d: 31 Dec 1992 in Scarborough, Ontario, Canada
Ingrid HOEFUL
b: 1949 in Ontario, Canada
m: 1970 in Ontario, Canada
Richard Lawrence Norman LEE
b: 10 Nov 1952 in Ontario, Canada
d: 18 Aug 1993 in Toronto, Canada
Derek LEE
b: Abt. 1971 in Ontario, Canada

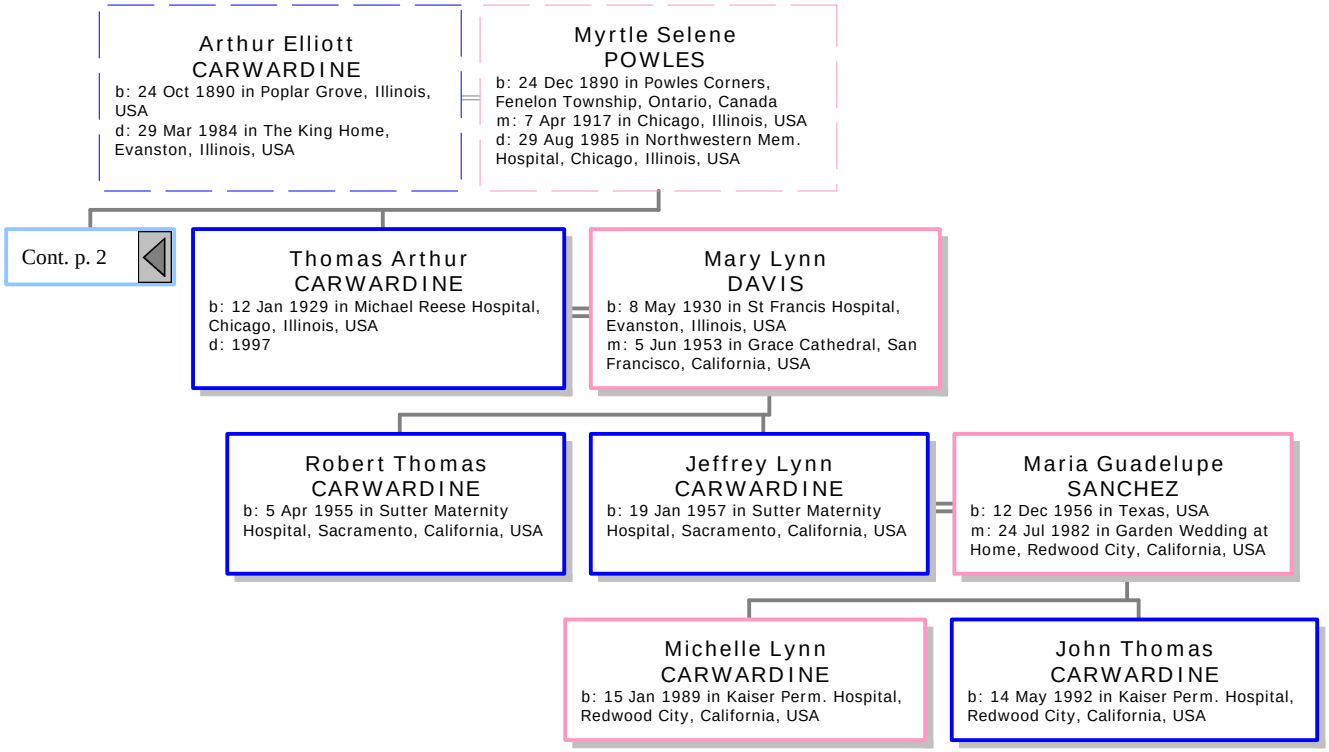
Arthur Elliott CARWARDINE
b: 24 Oct 1890 in Poplar Grove, Illinois, USA
d: 29 Mar 1984 in The King Home, Evanston, Illinois, USA
Myrtle Selene POWLES
b: 24 Dec 1890 in Powles Corners, Fenelon Township, Ontario, Canada
m: 7 Apr 1917 in Chicago, Illinois, USA
d: 29 Aug 1985 in Northwestern Mem. Hospital, Chicago, Illinois, USA
Cont. p. 2
Thomas Arthur CARWARDINE
b: 12 Jan 1929 in Michael Reese Hospital, Chicago, Illinois, USA
d: 1997
Mary Lynn DAVIS
b: 8 May 1930 in St Francis Hospital, Evanston, Illinois, USA
m: 5 Jun 1953 in Grace Cathedral, San Francisco, California, USA
Robert Thomas CARWARDINE
b: 5 Apr 1955 in Sutter Maternity Hospital, Sacramento, California, USA
Jeffrey Lynn CARWARDINE
b: 19 Jan 1957 in Sutter Maternity Hospital, Sacramento, California, USA
Maria Guadelupe SANCHEZ
b: 12 Dec 1956 in Texas, USA
m: 24 Jul 1982 in Garden Wedding at Home, Redwood City, California, USA
Michelle Lynn CARWARDINE
b: 15 Jan 1989 in Kaiser Perm. Hospital, Redwood City, California, USA
John Thomas CARWARDINE
b: 14 May 1992 in Kaiser Perm. Hospital, Redwood City, California, USA