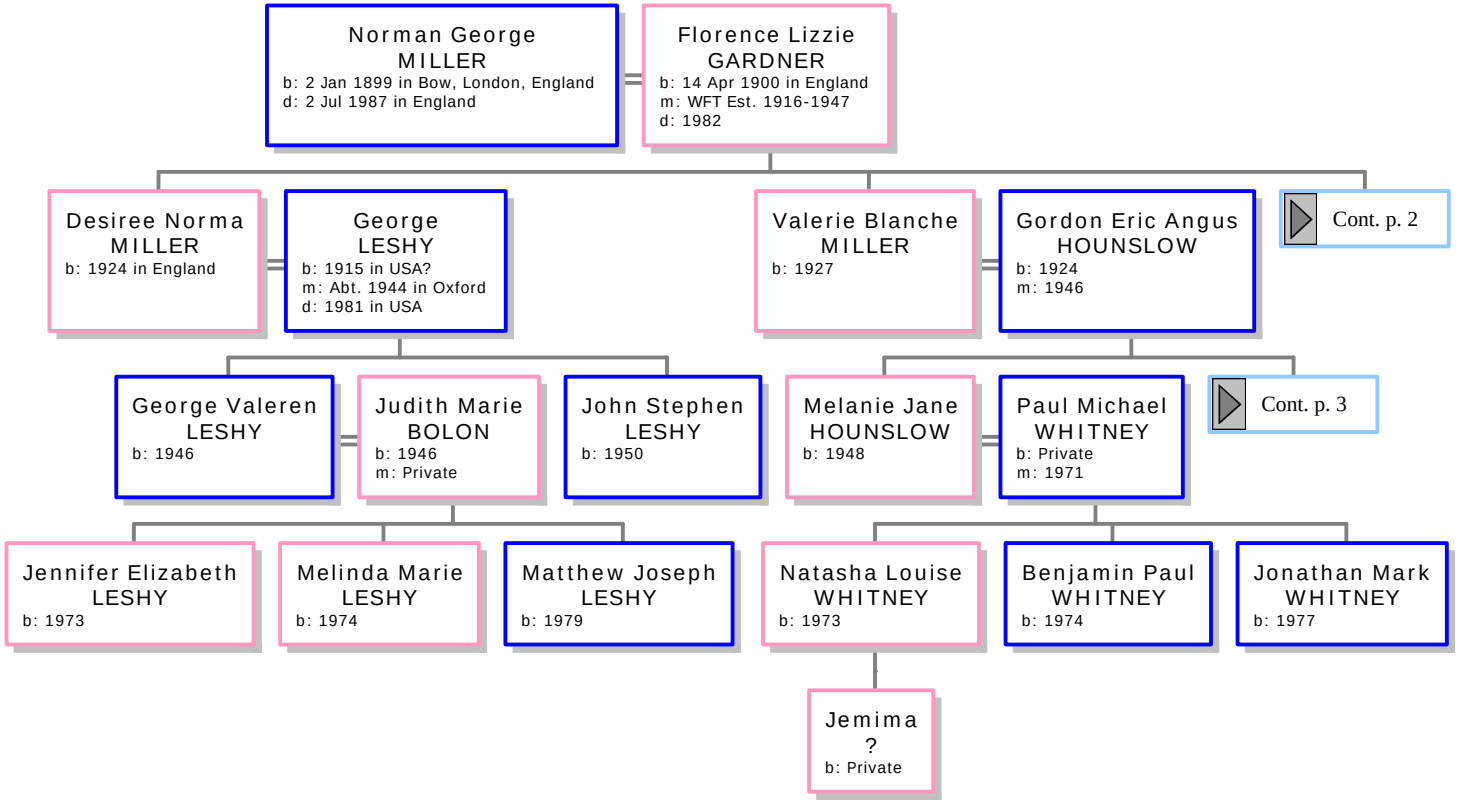
Norman George MILLER
b: 2 Jan 1899 in Bow, London, England
d: 2 Jul 1987 in England
Florence Lizzie GARDNER
b: 14 Apr 1900 in England
m: WFT Est. 1916-1947
d: 1982
Desiree Norma MILLER
b: 1924 in England
George LESHY
b: 1915 in USA?
m: Abt. 1944 in Oxford
d: 1981 in USA
Valerie Blanche MILLER
b: 1927
Gordon Eric Angus HOUNSLOW
b: 1924
m: 1946
Cont. p. 2
George Valeren LESHY
b: 1946
Judith Marie BOLON
b: 1946
m: Private
John Stephen LESHY
b: 1950
Melanie Jane HOUNSLOW
b: 1948
Paul Michael WHITNEY
b: Private
m: 1971
Cont. p. 3
Jennifer Elizabeth LESHY
b: 1973
Melinda Marie LESHY
b: 1974
Matthew Joseph LESHY
b: 1979
Natasha Louise WHITNEY
b: 1973
Benjamin Paul WHITNEY
b: 1974
Jonathan Mark WHITNEY
b: 1977
Jemima ?
b: Private

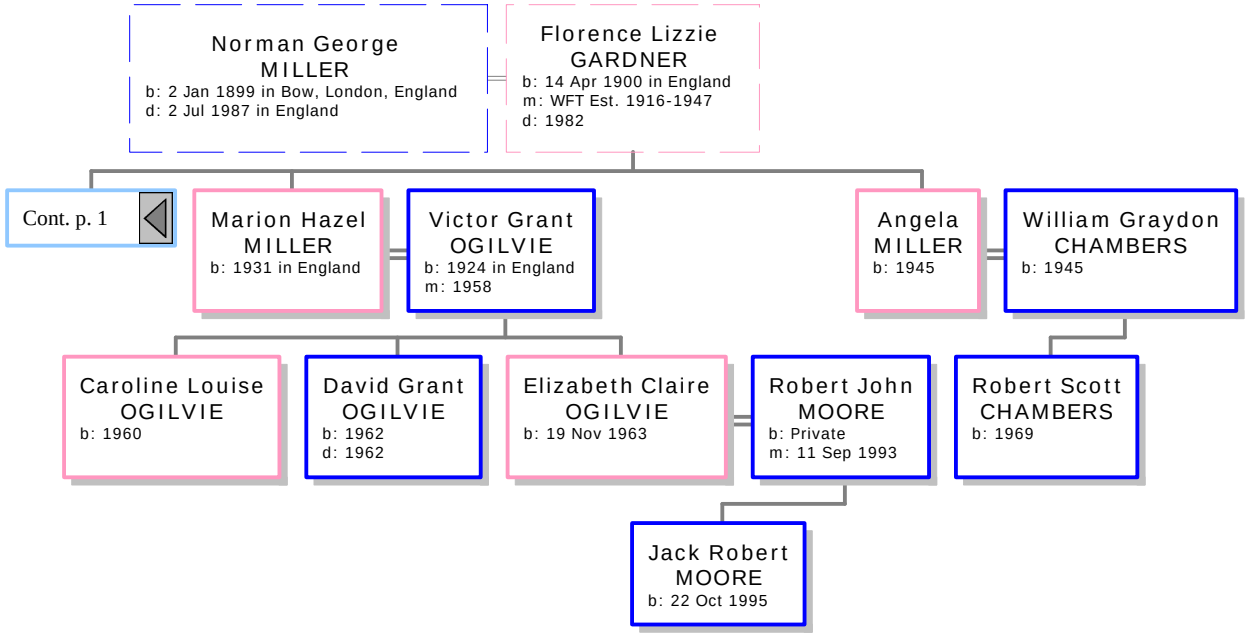
Norman George MILLER
b: 2 Jan 1899 in Bow, London, England
d: 2 Jul 1987 in England
Florence Lizzie GARDNER
b: 14 Apr 1900 in England
m: WFT Est. 1916-1947
d: 1982
Cont. p. 1
Marion Hazel MILLER
b: 1931 in England
Victor Grant OGILVIE
b: 1924 in England
m: 1958
Angela MILLER
b: 1945
William Graydon CHAMBERS
b: 1945
Caroline Louise OGILVIE
b: 1960
David Grant OGILVIE
b: 1962
d: 1962
Elizabeth Claire OGILVIE
b: 19 Nov 1963
Robert John MOORE
b: Private
m: 11 Sep 1993
Robert Scott CHAMBERS
b: 1969
Jack Robert MOORE
b: 22 Oct 1995

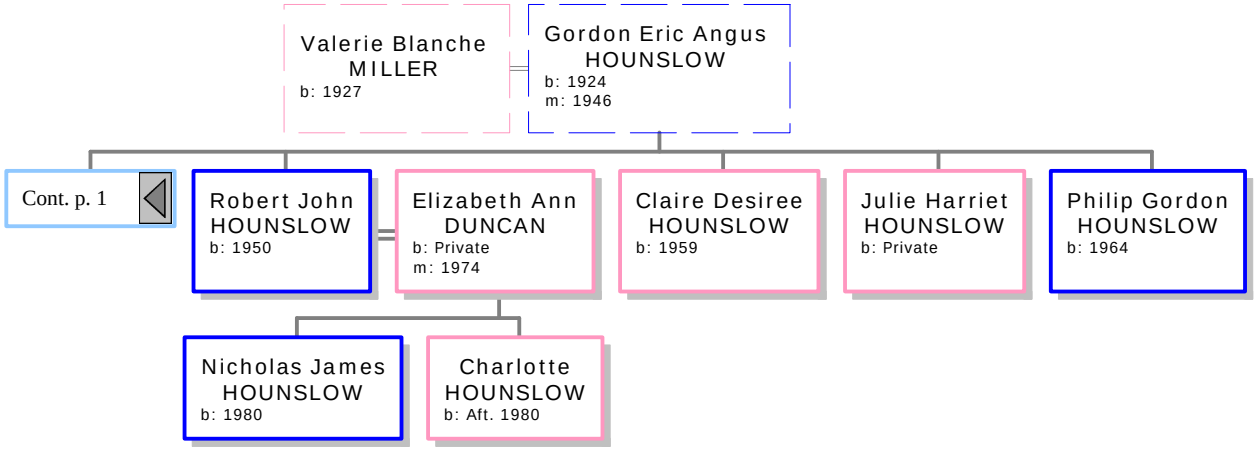
Valerie Blanche MILLER
b: 1927
Gordon Eric Angus HOUNSLOW
b: 1924
m: 1946
Cont. p. 1
Robert John HOUNSLOW
b: 1950
Elizabeth Ann DUNCAN
b: Private
m: 1974
Claire Desiree HOUNSLOW
b: 1959
Julie Harriet HOUNSLOW
b: Private
Philip Gordon HOUNSLOW
b: 1964
Nicholas James HOUNSLOW
b: 1980
Charlotte HOUNSLOW
b: Aft. 1980